

CCG Proposed Pavilion

Plan View of Floor

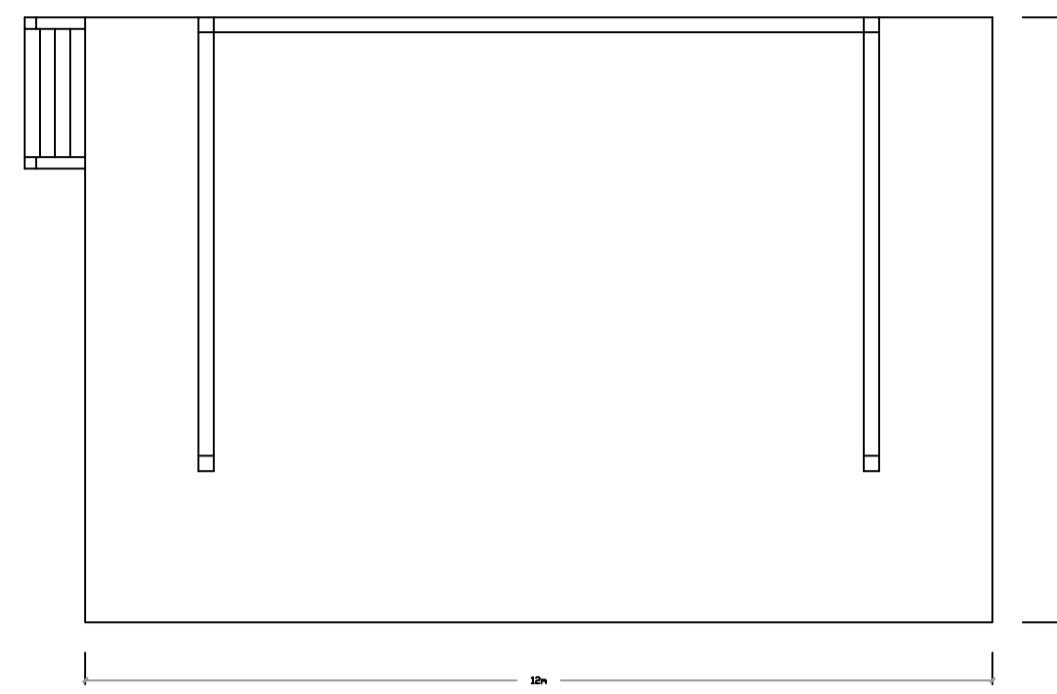

Plan View of Roof

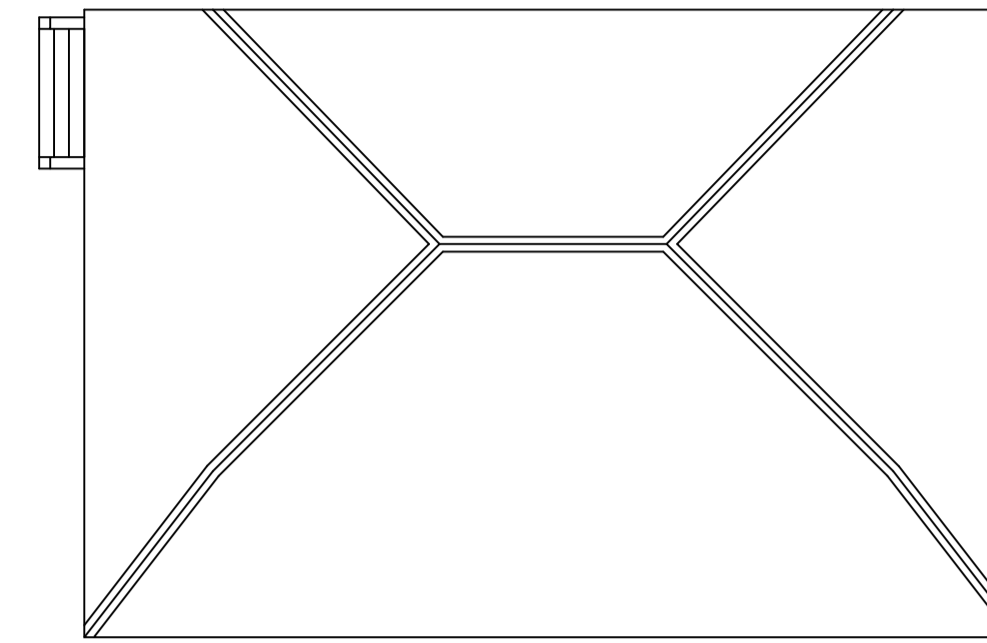

5 Meters

- CCG Pavilion Notes
- 1) Structure in Green Oak
  - 2) Rear and side walls to main building to have horizontal oak boards
  - 3) Front of Pavilion will be open
  - 4) Steps to the front will be required
  - 5) Concrete pad walls to be rendered and painted
  - 6) Benches will line the internal walls on the main building

Rear View North

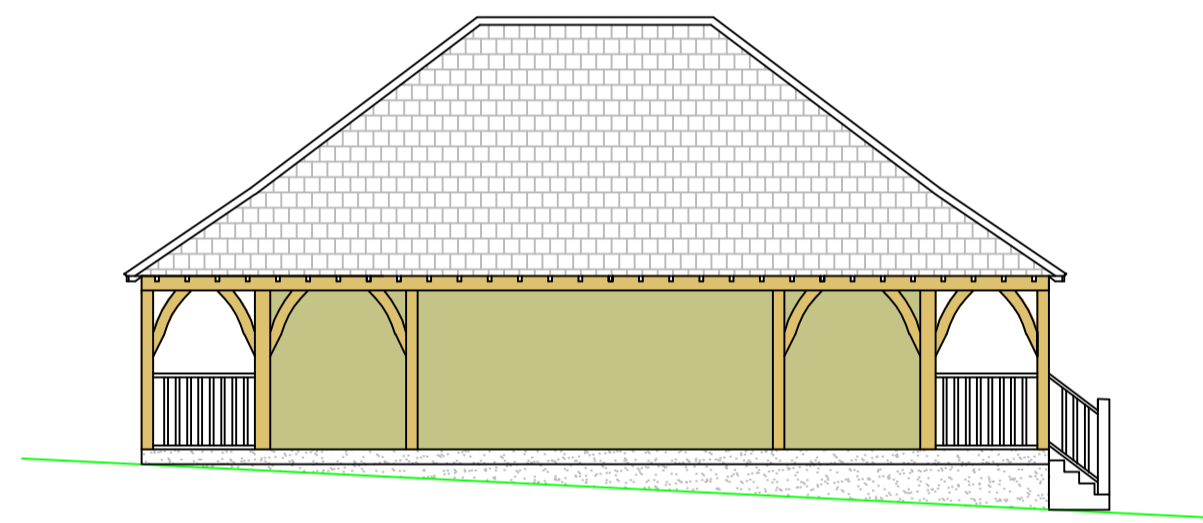

LH Side View West

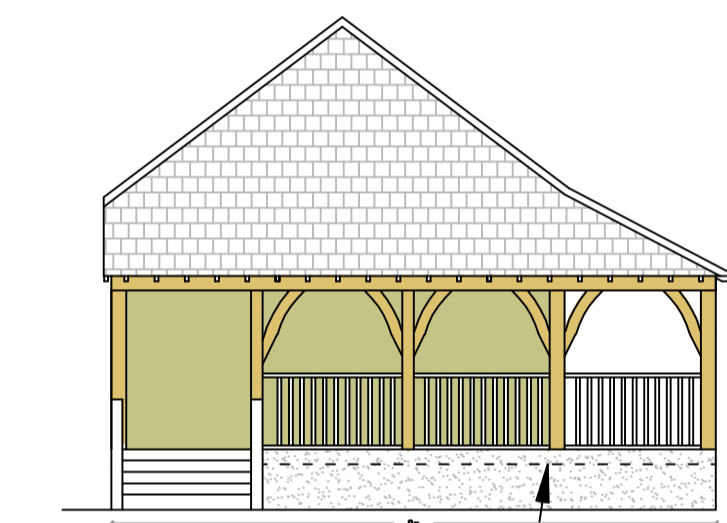

Front View South

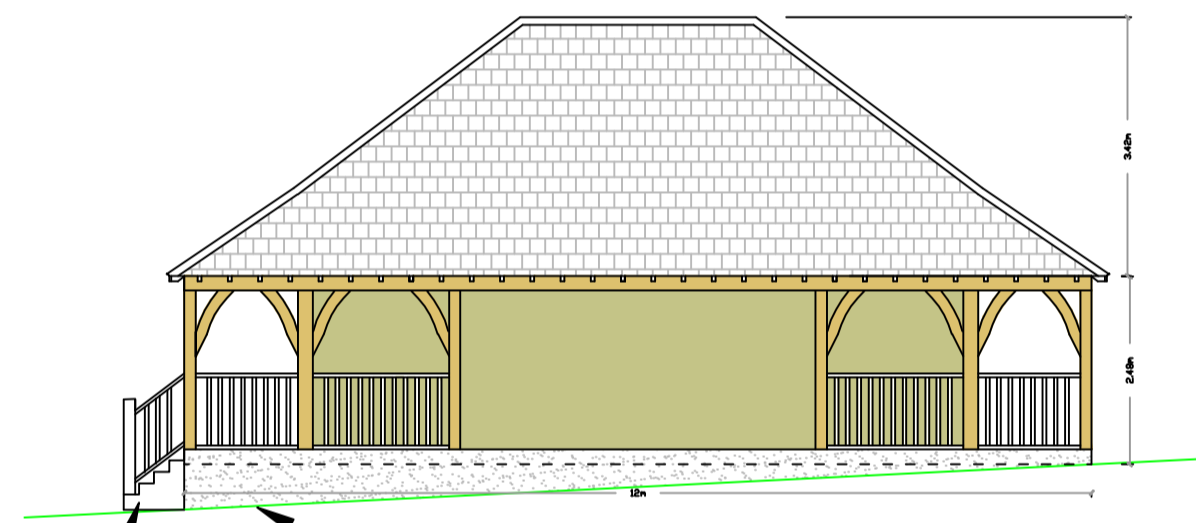

RH Side View East

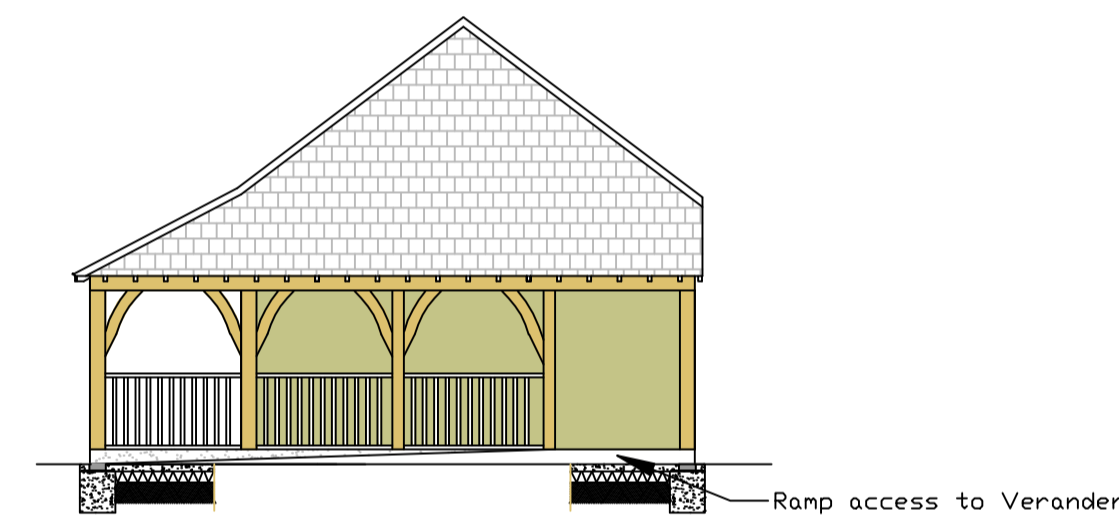

Concrete pad under all of pavilion, Pad to be 200mm above ground at lowest point

Stairs to Verander

Slope of ground assumed 600mm Over 12m length of pavilion

Ramp access to Verander

Proposed BBQ House

2 x Brick BBQ with a stone top table either side on concrete ground bearing slab

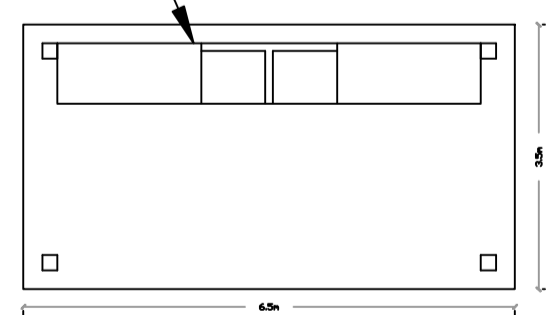

Plan View of Floor

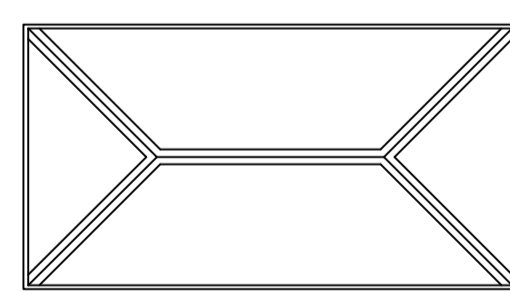

Plan View of Roof

LH Side View

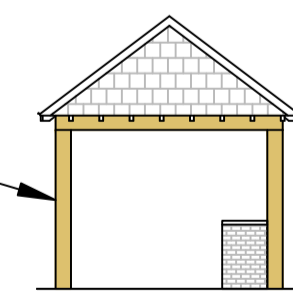

Front View

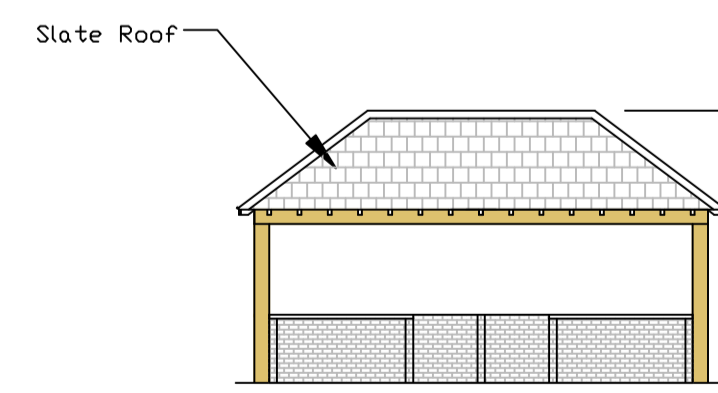

RH Side View

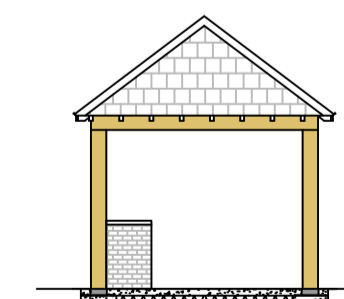

Green Oak Structure

Slate Roof

**BBQ House**  
The base for the BBQ is to be concrete 3.5m x 6.5m and flush with the ground 2x brick bbq and brick table to be built along back side of house

5 Meters

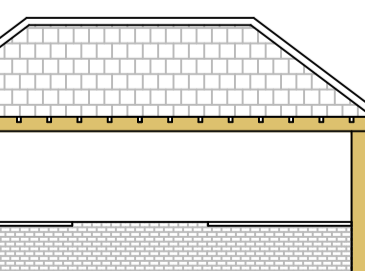

Rear View

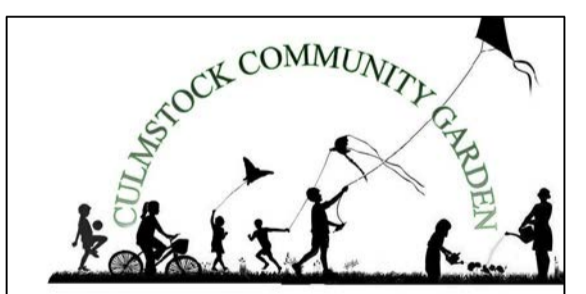

Site Address  
Culmstock Playing Field  
Hunters Road  
Culmstock  
Devon EX15 3HH

Drawing  
Propose Building  
Plan & Elevations

Drawn From Survey

Scale 1:100 Feb 2014

DWG No.CCG/2-14/4